Carvoeiro

Ref. CN10358

€ 342,000

Location	Carvoeiro
Bedrooms	2 (T2)
Bathrooms	2
Built area	101 m²
Pool	Yes
Eletricity	Main grid
Energy Cert.	B

Property features

- Aircon: Central
- Central heating: Underfloor
- Equipped kitchen
- Gym
- Spa
- Terrace
- Balcony
- Covered terrace
- Garden: Landscaped , Communal
- Electricity: Main grid
- Windows: Double glazed
- Furniture: Negotiable

Monte Santo Resort is located in the charming village of Carvoeiro, close to idyllic sandy beaches, mysterious caves, and some of the best golf courses in Europe.
Nestled between rugged cliffs and overlooking the vast expanse of the Atlantic Ocean, Carvoeiro is a former fishing village that has gracefully evolved into a sought-after tourist destination. At Monte Santo, the apartments are carefully designed and are fully furnished and equipped for your maximum comfort. Ranging from 1 to 3 bedrooms and located close to the clubhouse, in the heart of the resort, and the beautiful Monte Santo lakes. The resort has 5 outdoor swimming pools, including a children's pool, and 1 indoor pool in the ALMA Spa. There is also a gymnasium and

CERRO NOVO PROPERTIES
ESTABLISHED 1981

www.cerronovo.com
Soc. Med. Imobiliária, Lda. AMI 860

T. +351 289 510 790 (National fixed network call)
sales@cerronovo.com

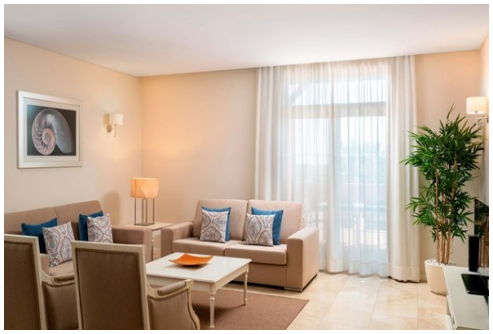

Powered by **CASAFARI CRM**