Ferreiras

Ref. CN10378

€ 38,000

Location	Ferreiras
Bedrooms	0
Bathrooms	0
Built area	0 m²
Plot area	3520 m²
Eletricity	Main grid
Energy Cert.	

Property features

- Electricity: Main grid
- Location: Quiet area, Central

A rustic plot of 3520 m², situated in Canais, a serene hamlet in the parish of Ferreiras, Albufeira. Enclosed by beautiful traditional stone walls and with indigenous trees that don't need much watering. An idyllic location, accessible via a rural path, on a 15-minute drive to the coast and 5 minutes from the centre of Ferreiras, where you can find all necessary amenities like schools, banks, supermarket, restaurants etc.
Please note, construction is not permitted on this land. It is intended solely for agricultural use, with allowance for a 20m² structure for the storage.

CERRO NOVO PROPERTIES
ESTABLISHED 1981

www.cerronovo.com
Soc. Med. Imobiliária, Lda. AMI 860

T. +351 289 510 790 (National fixed network call)
sales@cerronovo.com

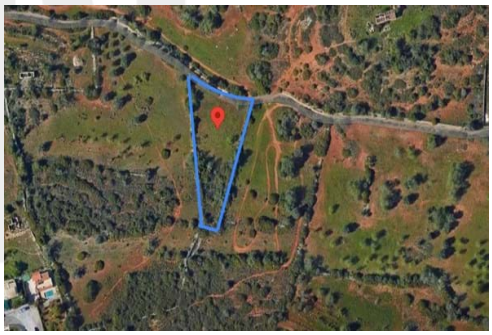

Powered by **CASAFARI CRM**